

Acoustic Bat Encounters

Survey Route

SPECIES/GROUP

High Frequency ≥ 35 kHz

- Little Brown/
Northern Long-eared
- Little Brown
- Northern Long-eared

Eastern Red/ Evening/
Eastern Pipistrelle

- Eastern Red
- Evening
- Eastern Pipistrelle

Low Frequency ≤ 35 kHz

- Hoary
- Big Brown/ Silver-haired
- Big Brown
- Silver-haired

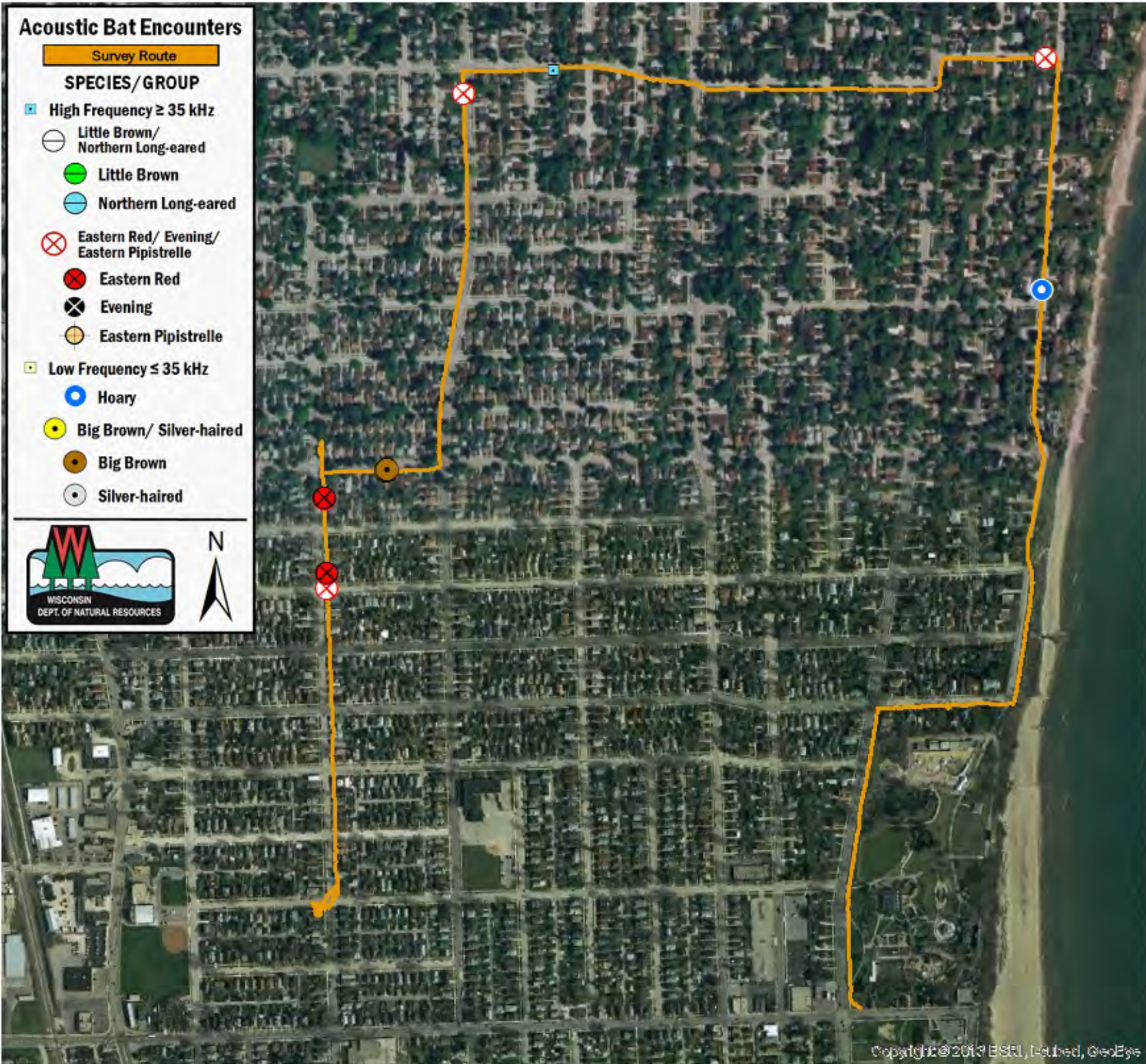

SURVEY RESULTS

Racine County

Lake Front

9 July 2016

RT 3822

Surveyors: S Mason & N Holman

Route Length: 4.64 km

3 Species Encountered

Time & Weather

Time (PM)

9:10 10:10

Temperature (F)

67.0 66.0

Relative Humidity (%)

71.0 75.0

Wind (m/s)

1.3 0.0

Notes: Racine, WI

