

Acoustic Bat Encounters

Survey Route

SPECIES / GROUP

High Frequency ≥ 35 kHz

- Little Brown/
Northern Long-eared
- Little Brown
- Northern Long-eared

Eastern Red/ Evening/
Eastern Pipistrelle

- ⊗ Eastern Red
- ⊗ Evening
- ⊗ Eastern Pipistrelle

Low Frequency ≤ 35 kHz

- Hoary
- Big Brown/ Silver-haired
- Big Brown
- Silver-haired

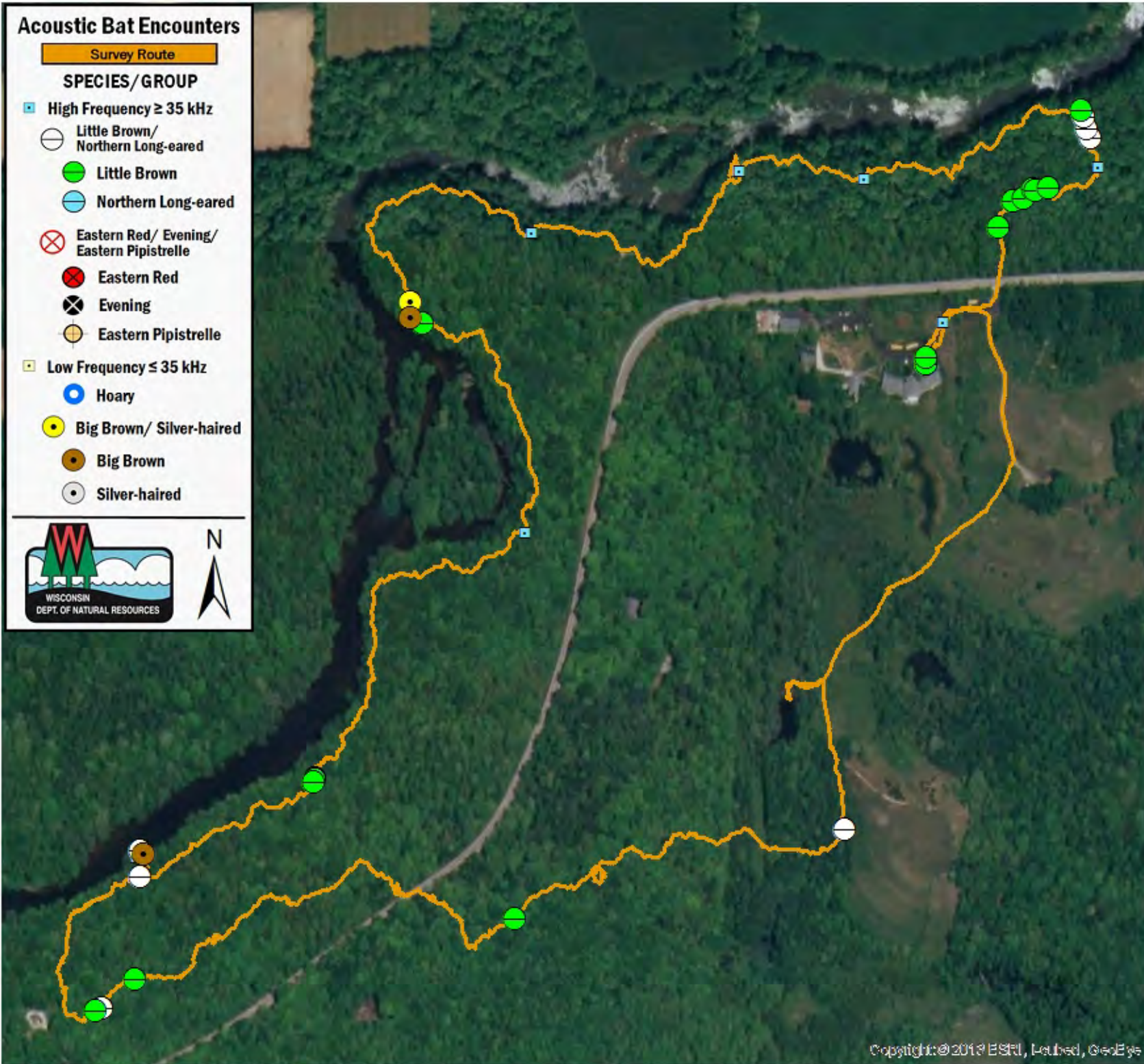

SURVEY RESULTS

Ozaukee County
Riveredge Nature Center
3 August 2016
RT 3857
Surveyors: C Jenks
Route Length: 5.12 km
2 Species Encountered

Time & Weather

Time (PM)	
8:45	9:50
Temperature (F)	
71.6	73.4
Relative Humidity (%)	
94.0	83.0
Wind (m/s)	
0.0	0.0

Notes:

