

Acoustic Bat Encounters

Survey Route

SPECIES/GROUP

High Frequency ≥ 35 kHz

- Little Brown/
Northern Long-eared
- Little Brown
- Northern Long-eared

Eastern Red/ Evening/ Eastern Pipistrelle

- Eastern Red
- Evening
- Eastern Pipistrelle

Low Frequency ≤ 35 kHz

- Hoary
- Big Brown/ Silver-haired
- Big Brown
- Silver-haired

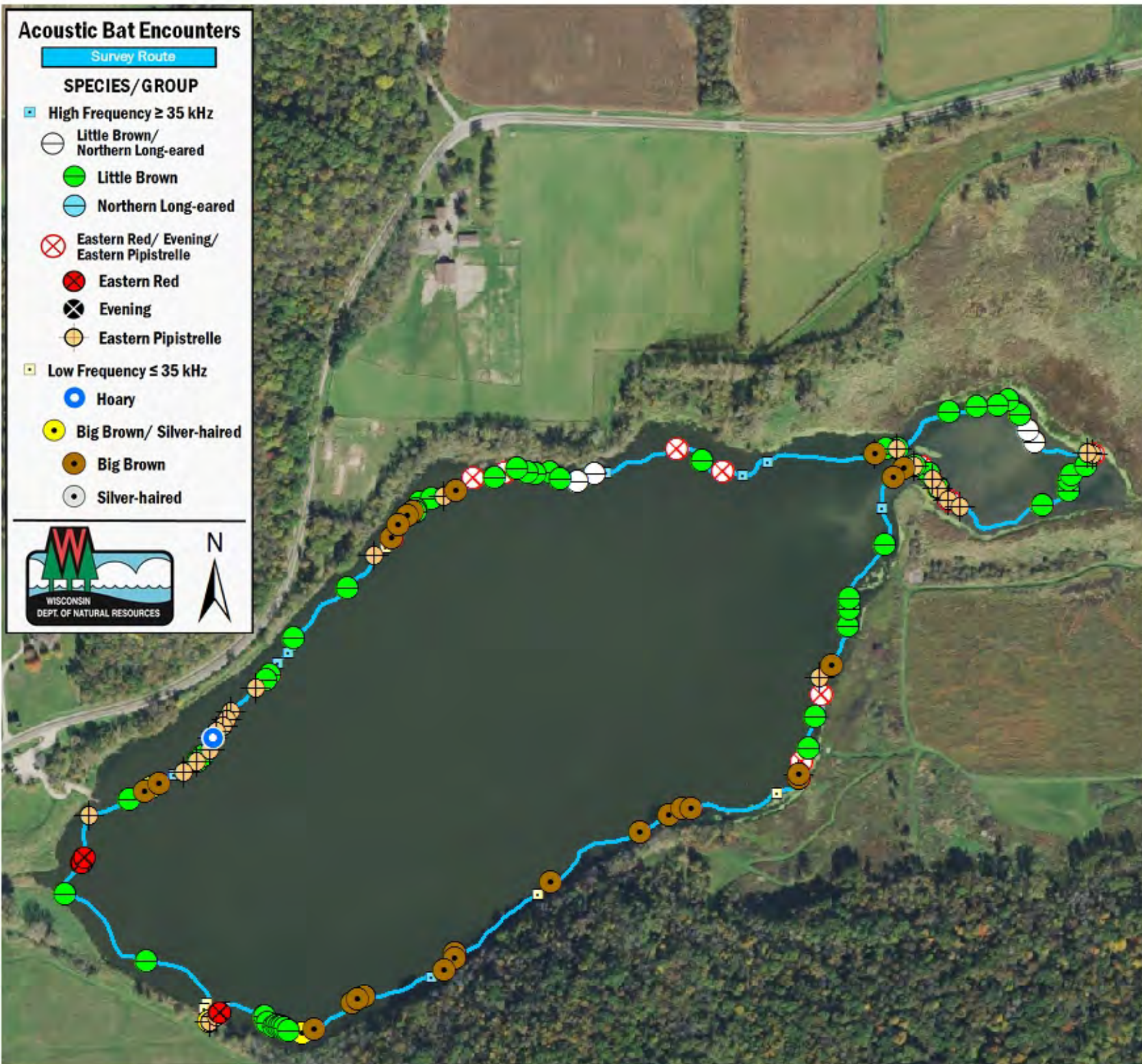

SURVEY RESULTS

Dane County

Indian Lake County Park

31 July 2016

RT 3860

Surveyors: J Durbin &
J Gardner-Durbin

Route Length: 2.77 km

5 Species Encountered

Time & Weather

Time (PM)

9:00 10:05

Temperature (F)

69.0 65.0

Relative Humidity (%)

91.0 98.0

Wind (m/s)

0.0 0.0

Notes:

