

Acoustic Bat Encounters

Survey Route

SPECIES / GROUP

- High Frequency ≥ 35 kHz
 - Little Brown/
Northern Long-eared
 - Little Brown
 - Northern Long-eared
- ⊗ Eastern Red/ Evening/
Eastern Pipistrelle
 - Eastern Red
 - Evening
 - Eastern Pipistrelle
- Low Frequency ≤ 35 kHz
 - Hoary
 - Big Brown/ Silver-haired
 - Big Brown
 - Silver-haired

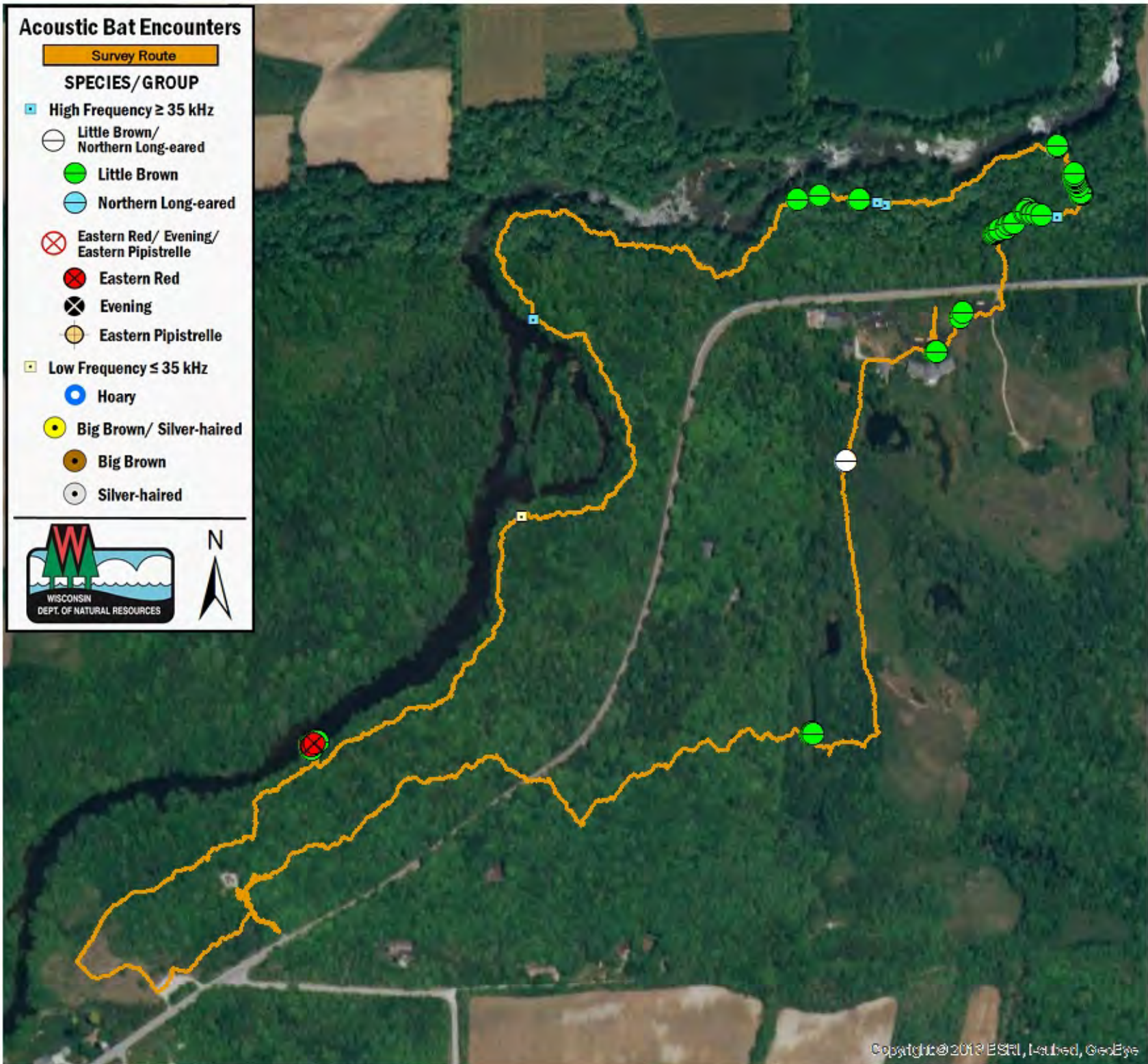

SURVEY RESULTS

Ozaukee County
 Riveredge Nature Center
 9 August 2016
 RT 3872
 Surveyors: C Jenks
 Route Length: 6.02 km
 2 Species Encountered

Time & Weather

| Time (PM) | |
|-----------------------|-------|
| 8:45 | 10:00 |
| Temperature (F) | |
| 71.6 | 69.8 |
| Relative Humidity (%) | |
| 83.0 | 85.0 |
| Wind (m/s) | |
| 0.0 | 0.0 |

Notes:

