

Acoustic Bat Encounters

Survey Route

SPECIES/ GROUP

- ▣ High Frequency ≥ 35 kHz
 - Little Brown/ Northern Long-eared
 - Little Brown
 - Northern Long-eared
 - ⊗ Eastern Red/ Evening/ Eastern Pipistrelle
 - ⊗ Eastern Red
 - ⊗ Evening
 - ⊗ Eastern Pipistrelle
- ▣ Low Frequency ≤ 35 kHz
 - Hoary
 - Big Brown/ Silver-haired
 - Big Brown
 - Silver-haired

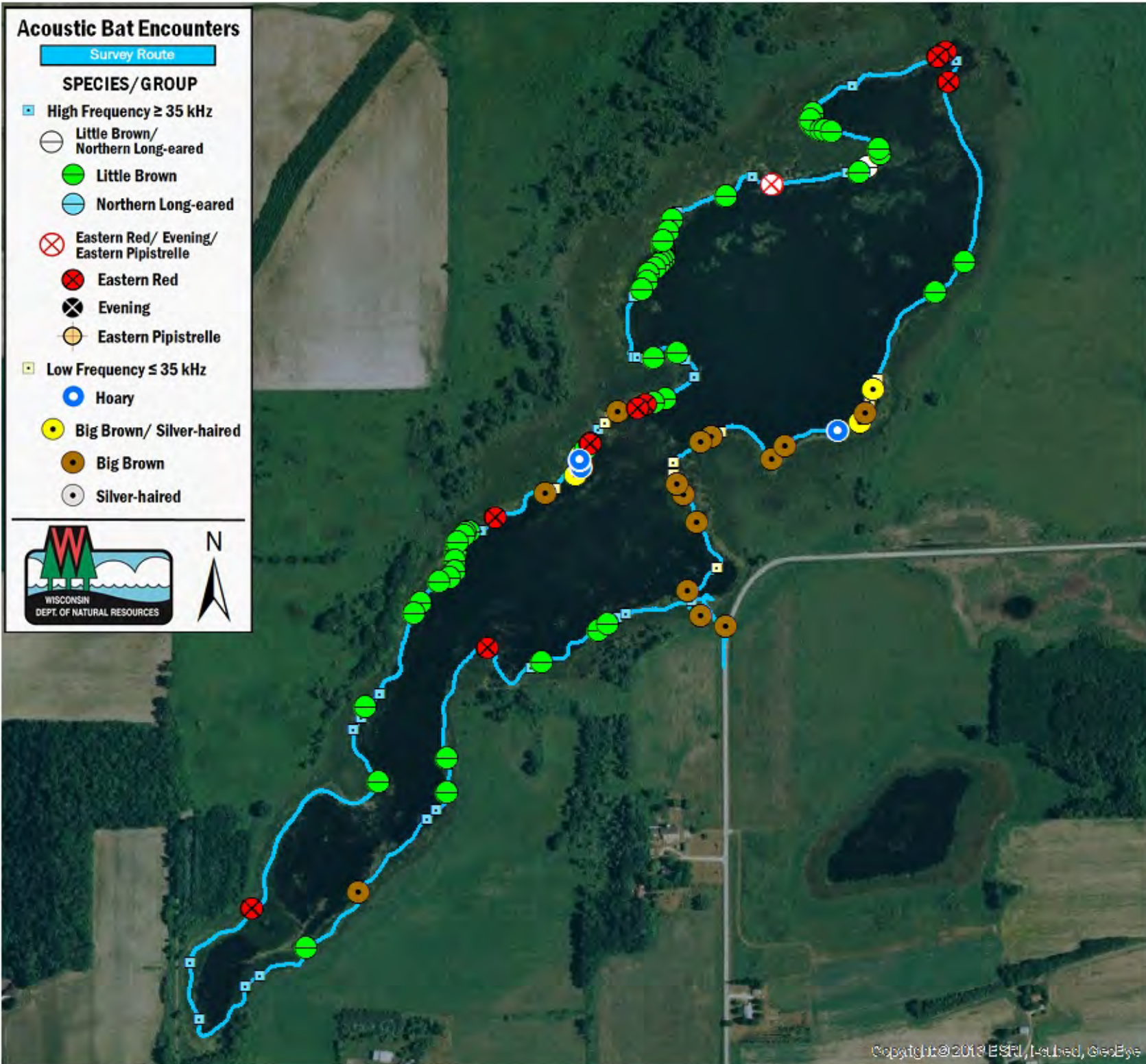

SURVEY RESULTS

Columbia County
Schoenburg Marsh
17 August 2016
RT 3898

Surveyors: M Martin,
S Betzler & M Van Cleve
Route Length: 5.28 km
4 Species Encountered

Time & Weather

Time (PM)

8:52 11:09

Temperature (F)

83.0 69.0

Relative Humidity (%)

90.0 85.0

Wind (m/s)

NA 4.0

Notes:

