

Acoustic Bat Encounters

Survey Route

SPECIES/GROUP

High Frequency ≥ 35 kHz

- Little Brown/
Northern Long-eared
- Little Brown
- Northern Long-eared

Eastern Red/ Evening/ Eastern Pipistrelle

- ⊗ Eastern Red
- ⊗ Evening
- ⊙ Eastern Pipistrelle

Low Frequency ≤ 35 kHz

- Hoary
- Big Brown/ Silver-haired
- Big Brown
- Silver-haired

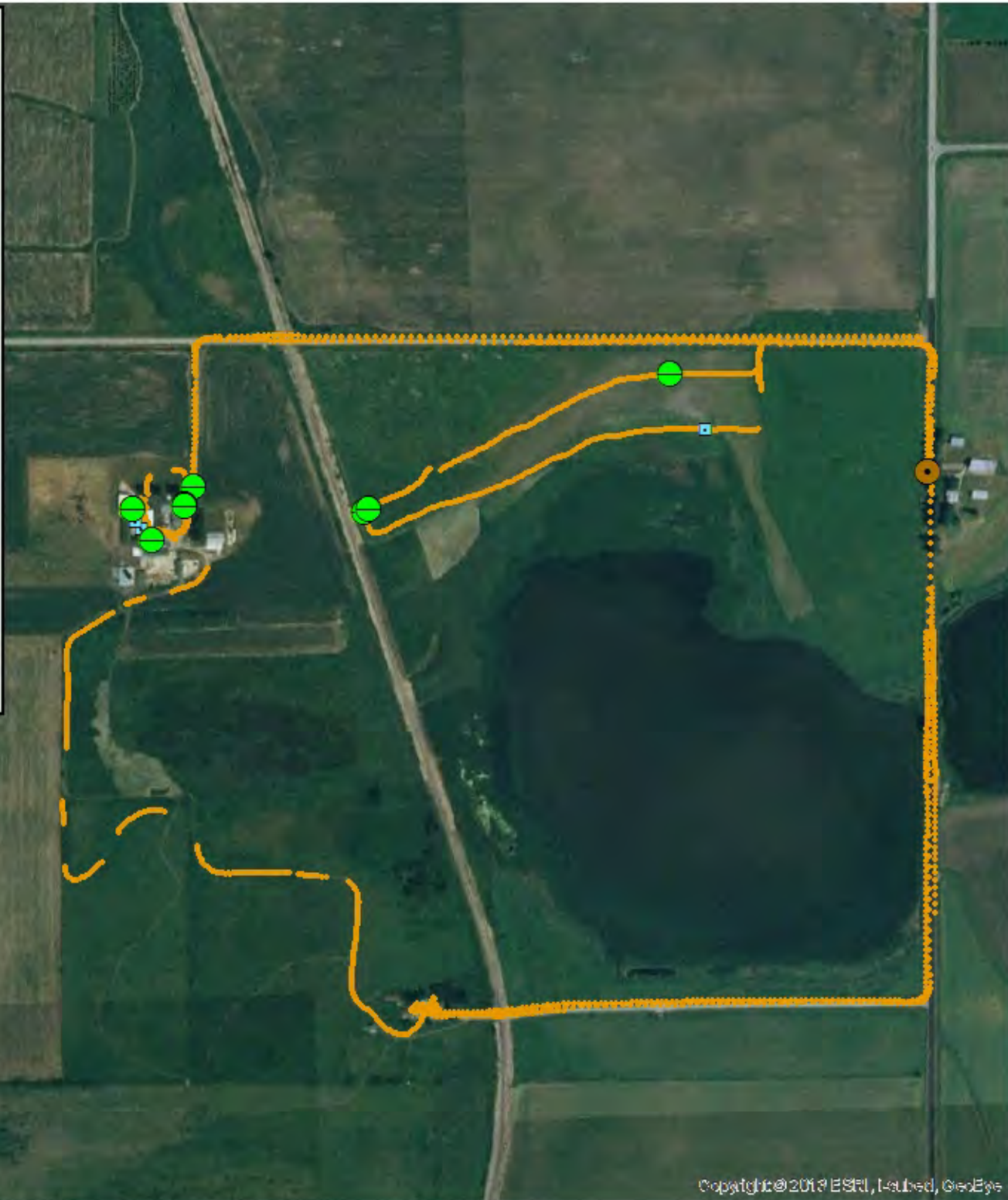

SURVEY RESULTS

Columbia County
Goose Pond Sanctuary
18 August 2016
RT 3899

Surveyors: S Betzler
& M Martin
Route Length: NA
2 Species Encountered

Time & Weather

Time (PM)
8:35 9:28

Temperature (F)
77.0 77.0

Relative Humidity (%)
80.0 83.0

Wind (m/s)
0.0 4.0

Notes:

