

Acoustic Bat Encounters

Survey Route

SPECIES/GROUP

High Frequency ≥ 35 kHz

- Little Brown/
Northern Long-eared
- Little Brown
- Northern Long-eared

Eastern Red/ Evening/
Eastern Pipistrelle

- Eastern Red
- Evening
- Eastern Pipistrelle

Low Frequency ≤ 35 kHz

- Hoary
- Big Brown/ Silver-haired
- Big Brown
- Silver-haired

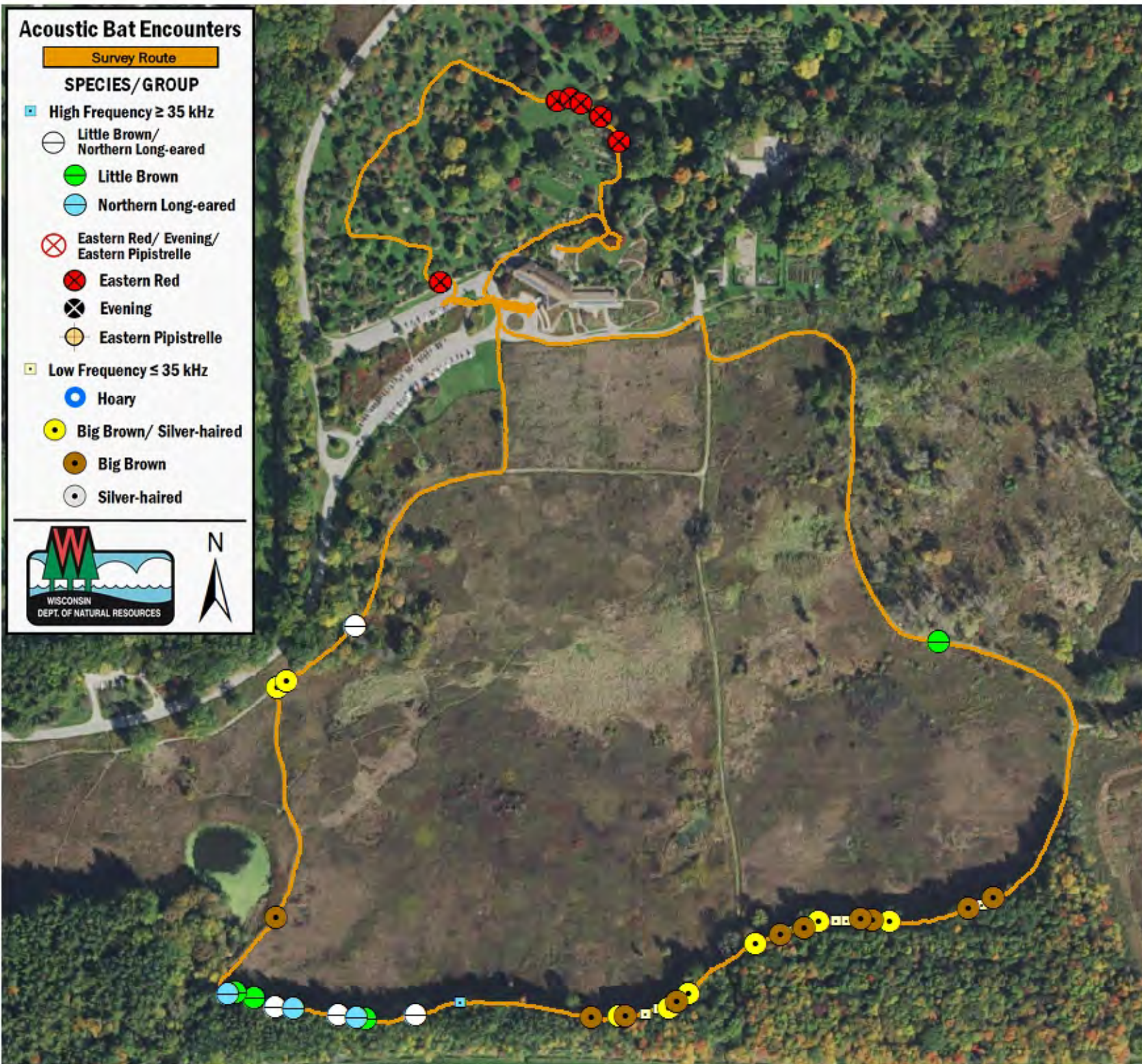

SURVEY RESULTS

Dane County

UW-Madison Arboretum

4 September 2016

RT 3910

Surveyors: S Chojnacki

Route Length: 3.37 km

4 Species Encountered

Time & Weather

Time (PM)

7:54 8:45

Temperature (F)

71.0 68.0

Relative Humidity (%)

71.0 74.0

Wind (m/s)

0.0 1.4

Notes:

