

Acoustic Bat Encounters

Survey Route

SPECIES/GROUP

High Frequency ≥ 35 kHz

- Little Brown/
Northern Long-eared
- Little Brown
- Northern Long-eared

Eastern Red/ Evening/
Eastern Pipistrelle

- ⊗ Eastern Red
- ⊗ Evening
- Eastern Pipistrelle

Low Frequency ≤ 35 kHz

- Hoary
- Big Brown/ Silver-haired
- Big Brown
- Silver-haired

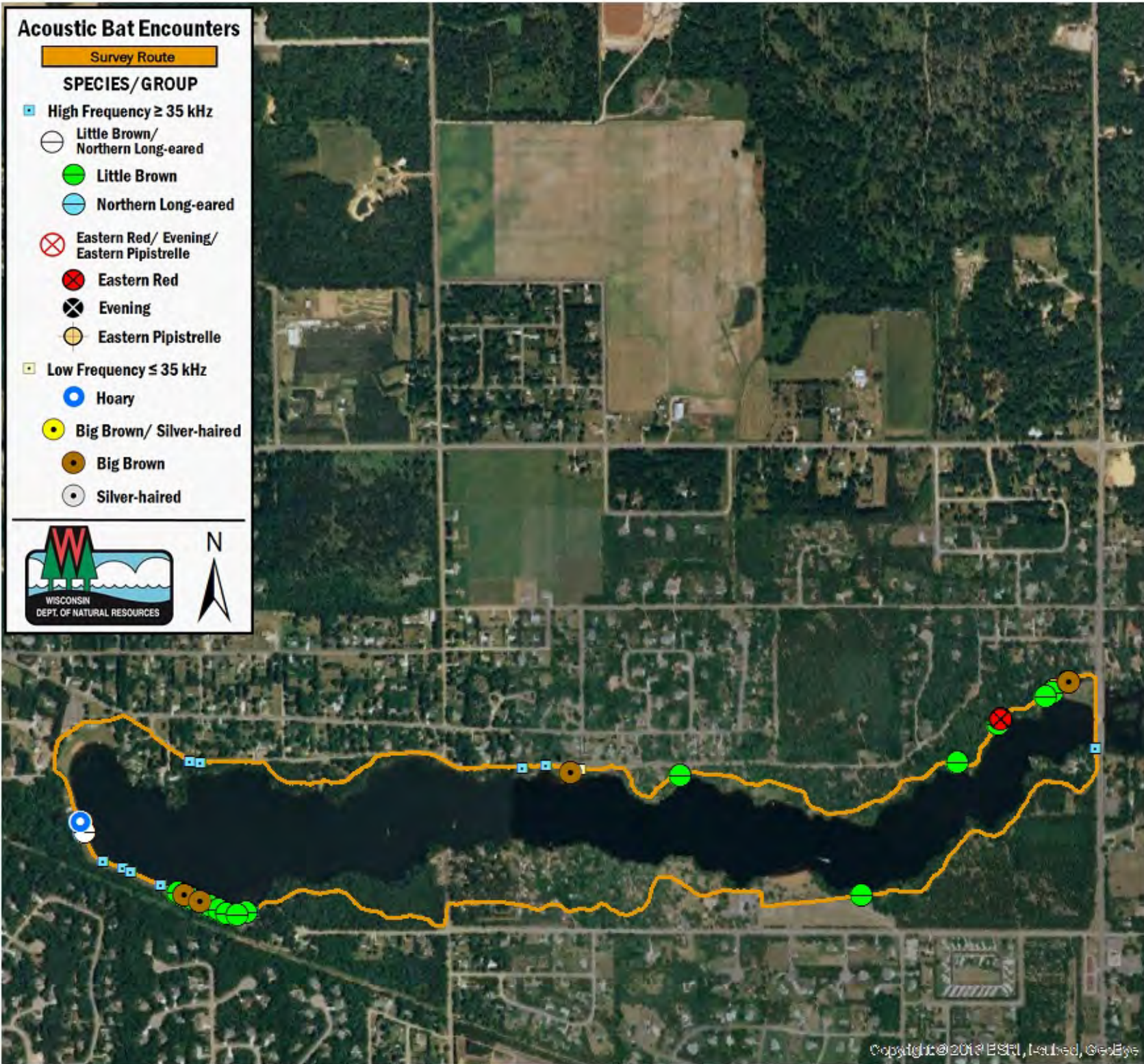

SURVEY RESULTS

Wood County
Lake Wazeecha
19 September 2016
RT 3923

Surveyors: T Arnold,
H Marquardt & K Keech
Route Length: 6.57 km
4 Species Encountered

Time & Weather

Time (PM)	
7:31	8:51
Temperature (F)	
61.0	59.0
Relative Humidity (%)	
94.0	96.0
Wind (m/s)	
0.0	0.0

Notes:

