

Acoustic Bat Encounters

Survey Route

SPECIES/GROUP

- High Frequency ≥ 35 kHz
 - Little Brown/
Northern Long-eared
 - Little Brown
 - Northern Long-eared
- ⊗ Eastern Red/ Evening/
Eastern Pipistrelle
 - Eastern Red
 - ⊗ Evening
 - Eastern Pipistrelle
- Low Frequency ≤ 35 kHz
 - Hoary
 - Big Brown/ Silver-haired
 - Big Brown
 - Silver-haired

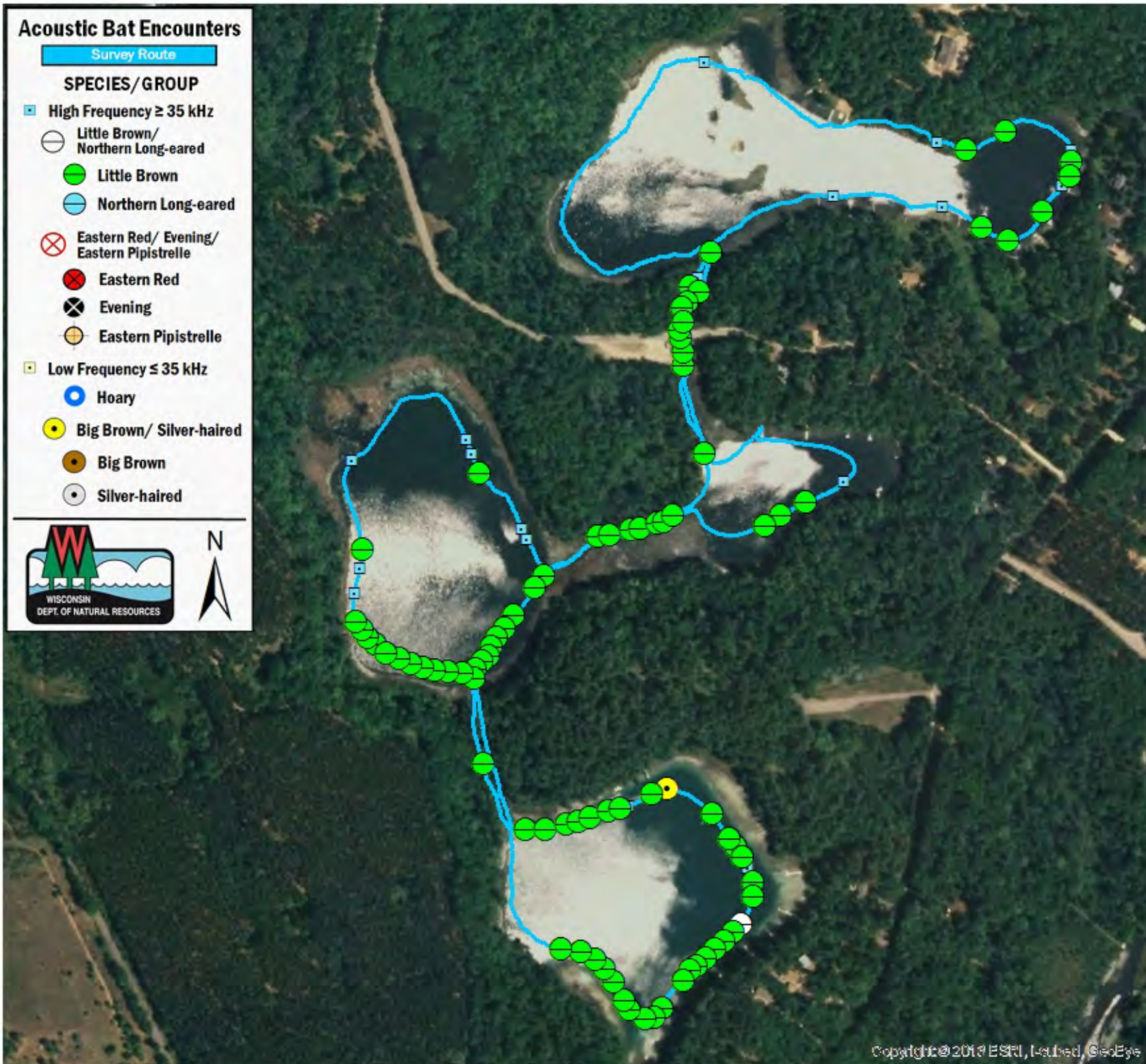

SURVEY RESULTS

Waupaca County

Upper Waupaca Chain O' Lakes

15 September 2016

RT 3926

Surveyors: P Peterson & S Eiler

Route Length: 4.4 km

1 Species Encountered

Time & Weather

Time (PM)	
8:15	10:00
Temperature (F)	
66.0	65.0
Relative Humidity (%)	
83.0	81.0
Wind (m/s)	
3.1	4.0

Notes:

