

Acoustic Bat Encounters

Survey Route

SPECIES/GROUP

High Frequency ≥ 35 kHz

- Little Brown/
Northern Long-eared
- Little Brown
- Northern Long-eared
- ⊗ Eastern Red/ Evening/
Eastern Pipistrelle
- Eastern Red
- ⊗ Evening
- Eastern Pipistrelle

Low Frequency ≤ 35 kHz

- Hoary
- Big Brown/ Silver-haired
- Big Brown
- Silver-haired

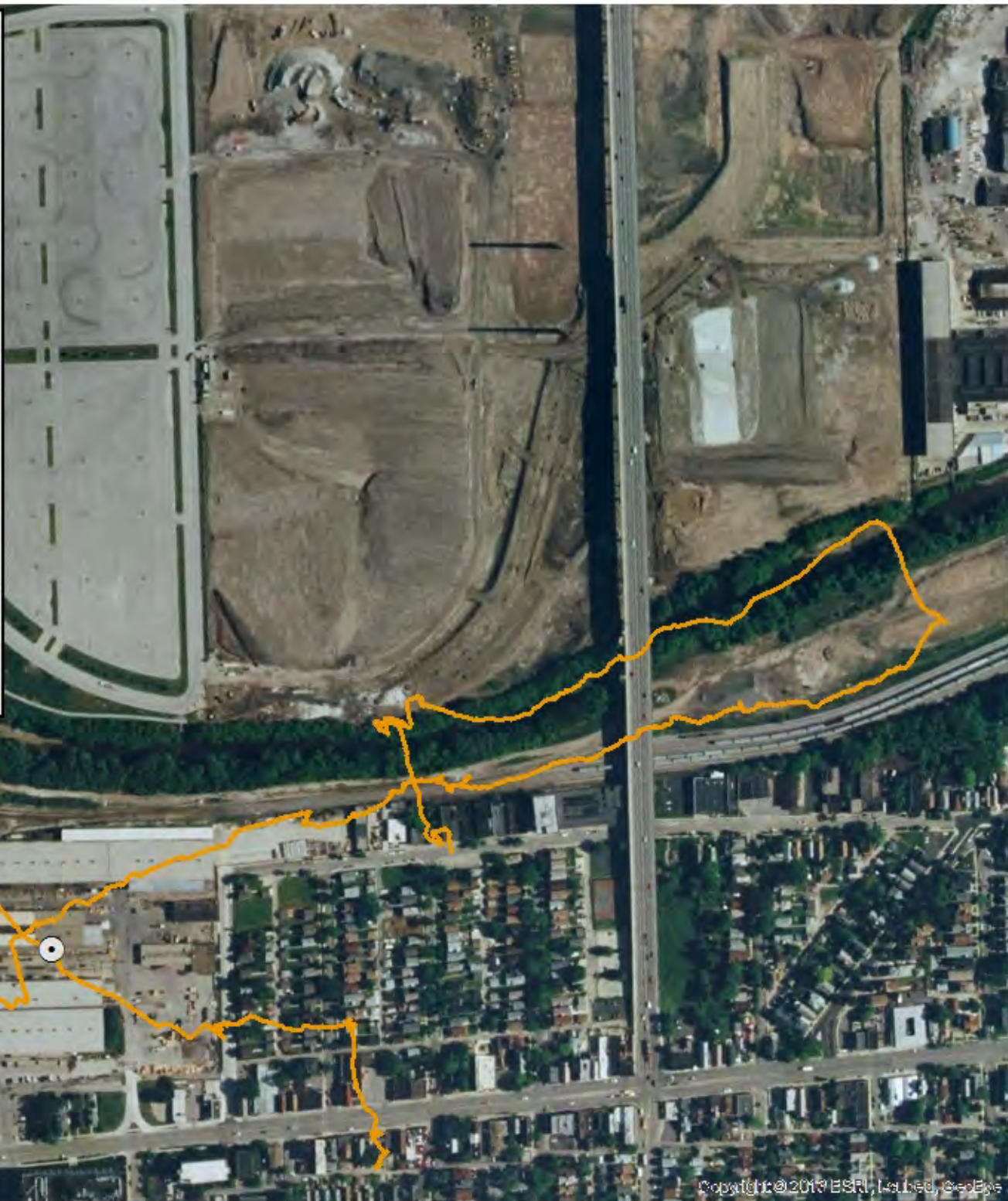

SURVEY RESULTS

Milwaukee County
Menomonee Valley
6 September 2016
RT 3962

Surveyors: J Callaghan,
A Yellen, A Hontz & A Craft
Route Length: 3.49
1 Species Encountered

Time & Weather

Time (PM)

8:05 8:48

Temperature (F)

81.0 82.0

Relative Humidity (%)

74.0 74.0

Wind (m/s)

2.7 2.7

Notes: Urban Ecology Center.
Incorrect GPS throughout much
of survey?

