

Acoustic Bat Encounters

Survey Route

SPECIES/GROUP

High Frequency ≥ 35 kHz

- Little Brown/
Northern Long-eared
- Little Brown
- Northern Long-eared

⊗ Eastern Red/ Evening/
Eastern Pipistrelle

- ⊗ Eastern Red
- ⊗ Evening
- Eastern Pipistrelle

Low Frequency ≤ 35 kHz

- Hoary
- Big Brown/ Silver-haired
- Big Brown
- Silver-haired

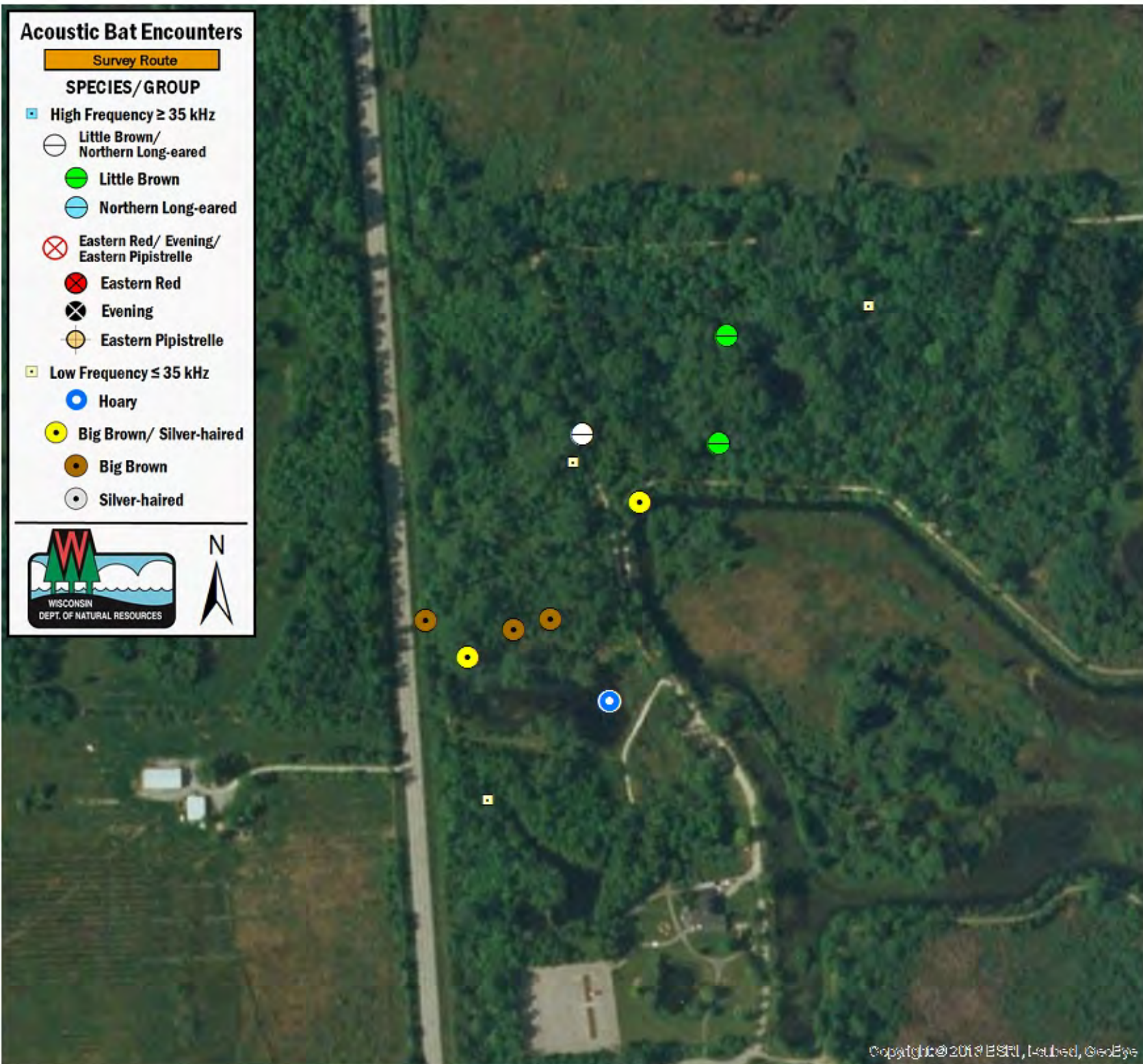

SURVEY RESULTS

Brown County

Barkhausen Waterfowl Preserve

15 July 2016

RT 3969

Surveyors: J Shrovnal

Route Length: NA

3 Species Encountered

Time & Weather

Time (PM)

10:22 10:53

Temperature (F)

59.0 57.9

Relative Humidity (%)

93.0 93.0

Wind (m/s)

1.6 0.0

Notes: Missing Route GPS.

