

# Acoustic Bat Encounters

Survey Route

## SPECIES/GROUP

### High Frequency $\geq 35$ kHz

-  Little Brown/  
Northern Long-eared
-  Little Brown
-  Northern Long-eared
-  Eastern Red/ Evening/  
Eastern Pipistrelle
-  Eastern Red
-  Evening
-  Eastern Pipistrelle

### Low Frequency $\leq 35$ kHz

-  Hoary
-  Big Brown/ Silver-haired
-  Big Brown
-  Silver-haired

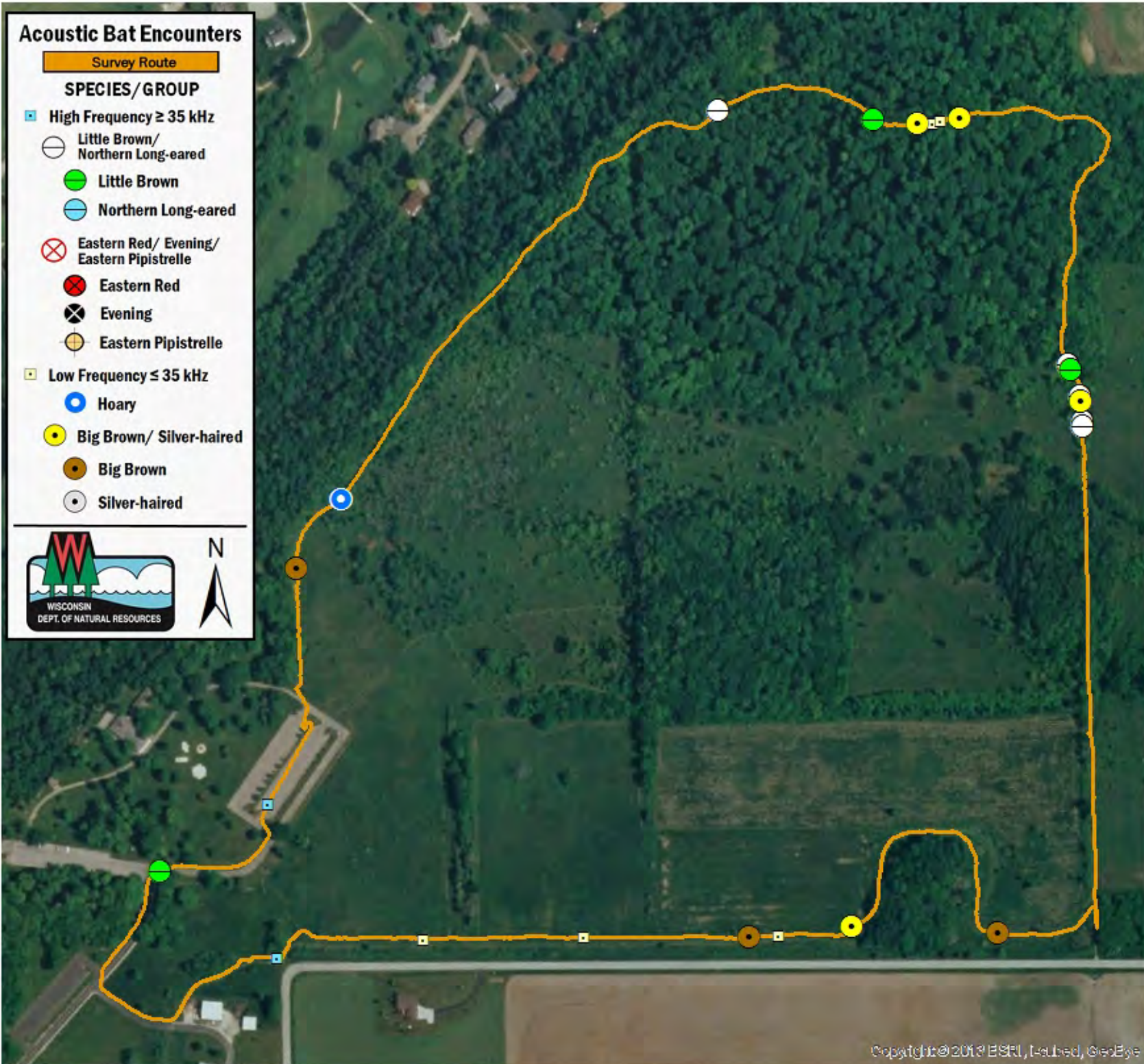

## SURVEY RESULTS

Calumet County  
High Cliff State Park  
28 July 2016  
RT 3991

Surveyors: Unknown  
Route Length: 3.46  
3 Species Encountered

### Time & Weather

Time (PM)  
8:43      9:46

Temperature (F)  
NA      NA

Relative Humidity (%)  
NA      NA

Wind (m/s)  
NA      NA

Notes: Volunteer Data Missing.

