

Acoustic Bat Encounters

Survey Route

SPECIES/GROUP

High Frequency ≥ 35 kHz

- Little Brown/
Northern Long-eared
- Little Brown
- Northern Long-eared

⊗ Eastern Red/ Evening/
Eastern Pipistrelle

- ⊗ Eastern Red
- ⊗ Evening
- Eastern Pipistrelle

Low Frequency ≤ 35 kHz

- Hoary
- Big Brown/ Silver-haired
- Big Brown
- Silver-haired

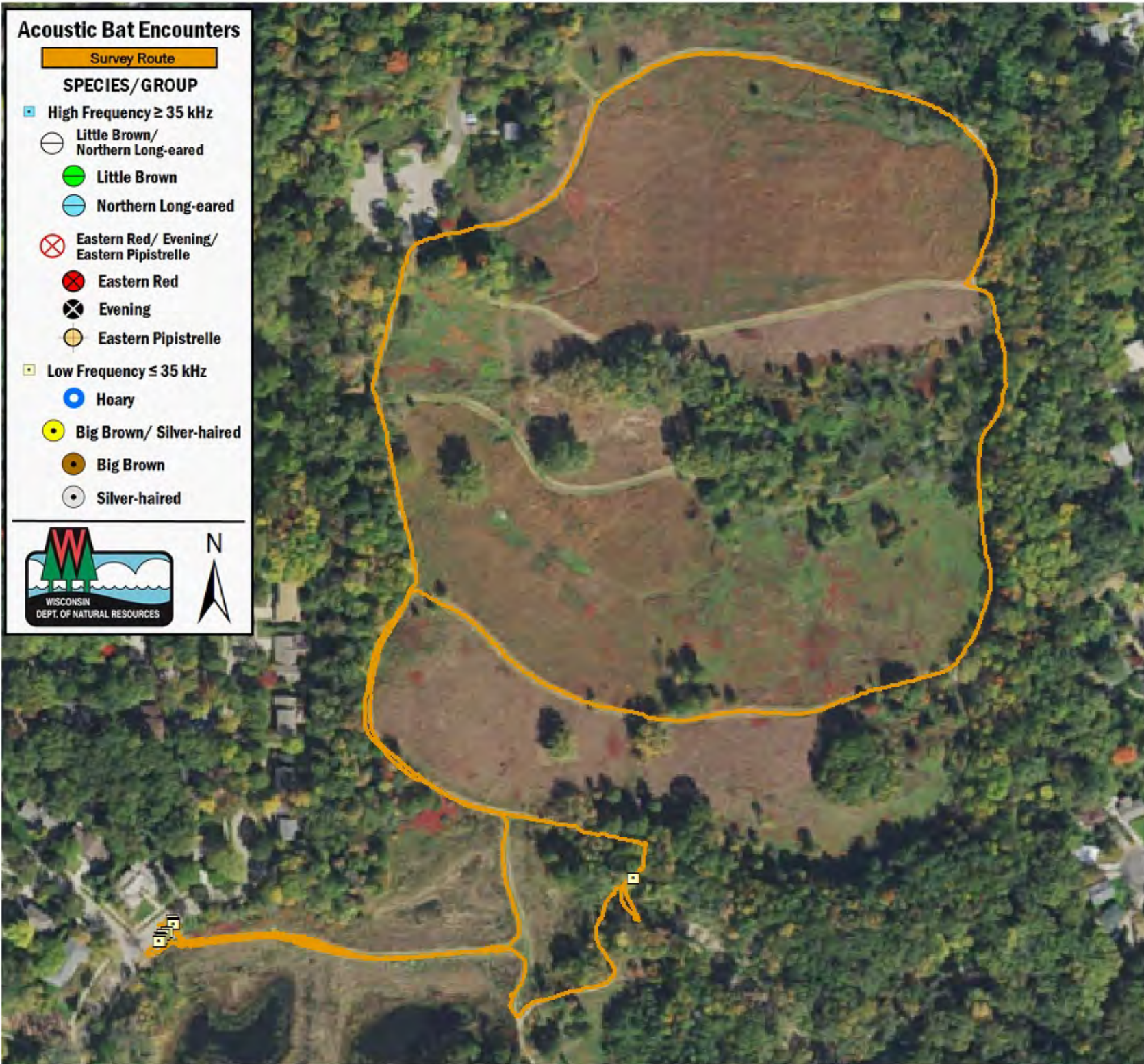

SURVEY RESULTS

Dane County
Owen Conservancy Park
16 September 2016
RT 4303

Surveyors: A Blattner,
L Page & J Robinson
Route Length: 2.75 km
0 Species Encountered

Time & Weather

Time (PM)	
7:33	8:38
Temperature (F)	
76.6	76.1
Relative Humidity (%)	
71.0	71.0
Wind (m/s)	
0.0	0.0

Notes:

